UBICAZIONE INDICATIVA DELLE INDAGINI

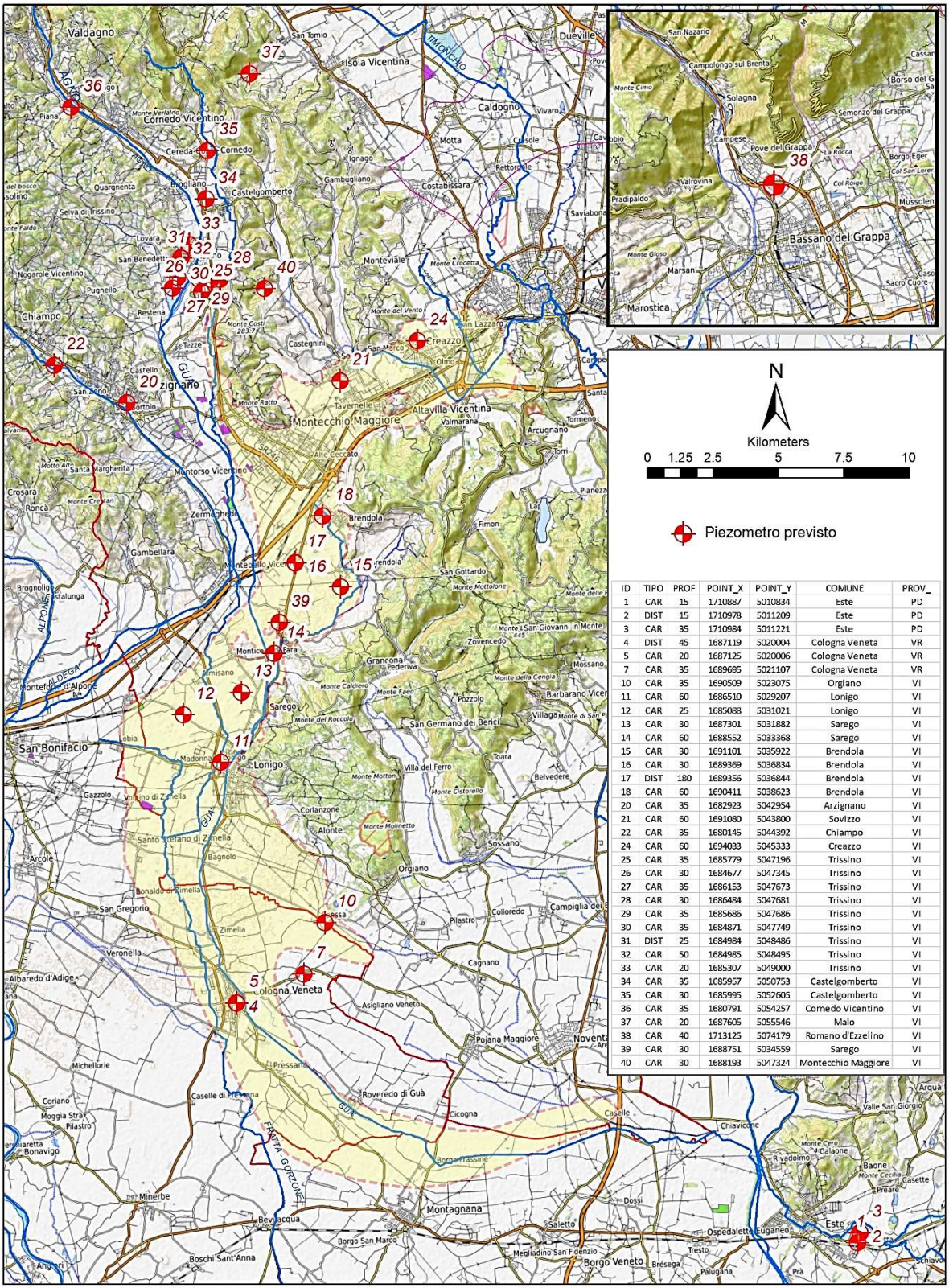

ID	TIPO	PROF	POINT_X	POINT_Y	COMUNE	PROV_
1	CAR	15	1710887	5010834	Este	PD
2	DIST	15	1710978	5011209	Este	PD
3	CAR	35	1710984	5011221	Este	PD
4	DIST	45	1687119	5020004	Cologna Veneta	VR
5	CAR	20	1687125	5020006	Cologna Veneta	VR
7	CAR	35	1689695	5021107	Cologna Veneta	VR
10	CAR	35	1690509	5023075	Orgiano	VI
11	CAR	60	1686510	5029207	Lonigo	VI
12	CAR	25	1685088	5031021	Lonigo	VI
13	CAR	30	1687301	5031882	Sarego	VI
14	CAR	60	1688552	5033368	Sarego	VI
15	CAR	30	1691101	5035922	Brendola	VI
16	CAR	30	1689369	5036834	Brendola	VI
17	DIST	180	1689356	5036844	Brendola	VI
18	CAR	60	1690411	5038623	Brendola	VI
20	CAR	35	1682923	5042954	Arzignano	VI
21	CAR	60	1691080	5043800	Sovizzo	VI
22	CAR	35	1680145	5044392	Chiampo	VI
24	CAR	60	1694033	5045333	Creazzo	VI
25	CAR	35	1685779	5047196	Trissino	VI
26	CAR	30	1684677	5047345	Trissino	VI
27	CAR	35	1686153	5047673	Trissino	VI
28	CAR	30	1686484	5047681	Trissino	VI
29	CAR	35	1685686	5047686	Trissino	VI
30	CAR	35	1684871	5047749	Trissino	VI
31	DIST	25	1684984	5048486	Trissino	VI
32	CAR	50	1684985	5048495	Trissino	VI
33	CAR	20	1685307	5049000	Trissino	VI
34	CAR	35	1685957	5050753	Castelgomberto	VI
35	CAR	30	1685995	5052605	Castelgomberto	VI
36	CAR	35	1680791	5054257	Cornedo Vicentino	VI
37	CAR	20	1687605	5055546	Malo	VI
38	CAR	40	1713125	5074179	Romano d'Ezzelino	VI
39	CAR	30	1688751	5034559	Sarego	VI
40	CAR	30	1688193	5047324	Montecchio Maggiore	VI